B3

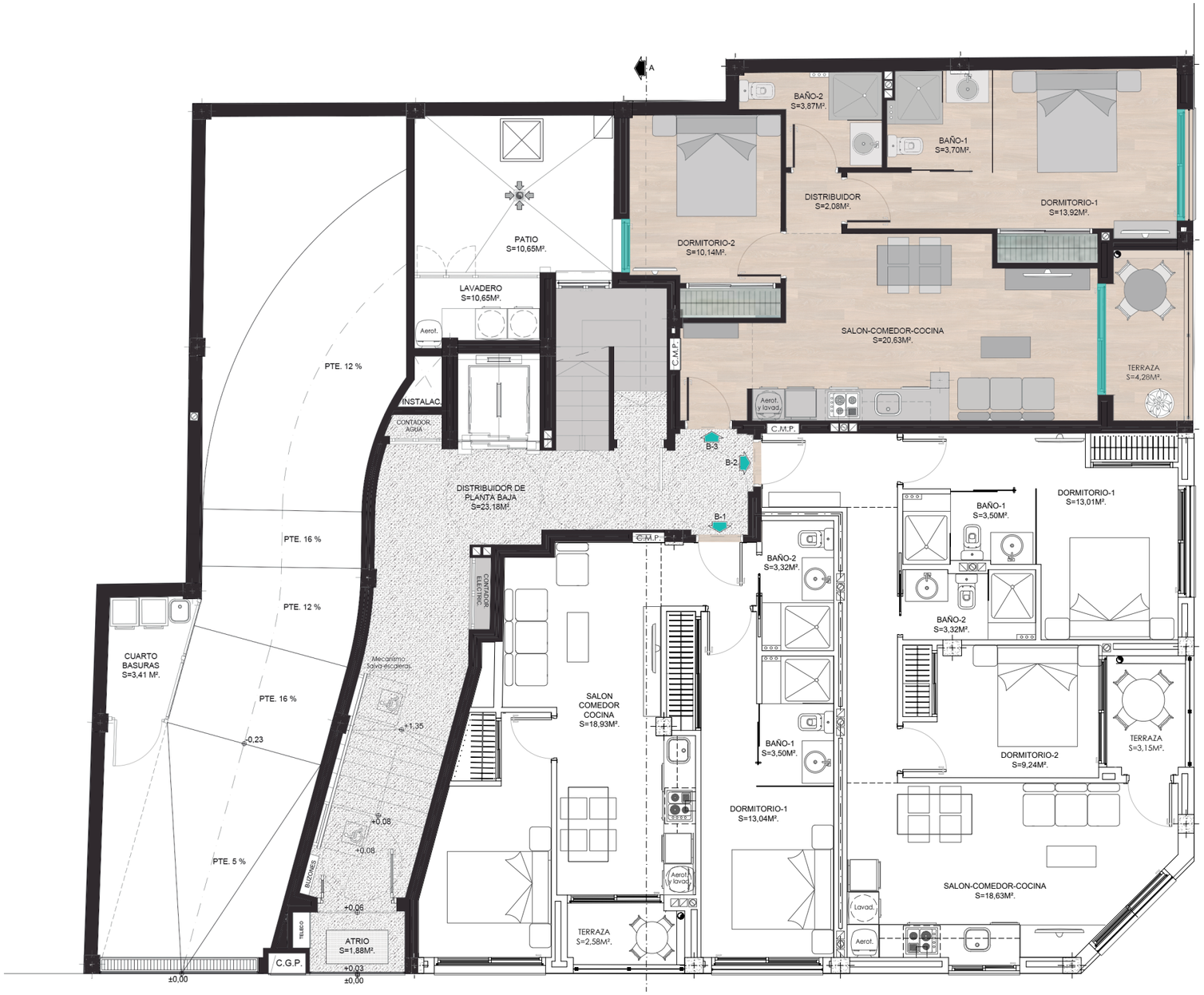

Superficie construida	75.52 m²